4. Du tri au recyclage
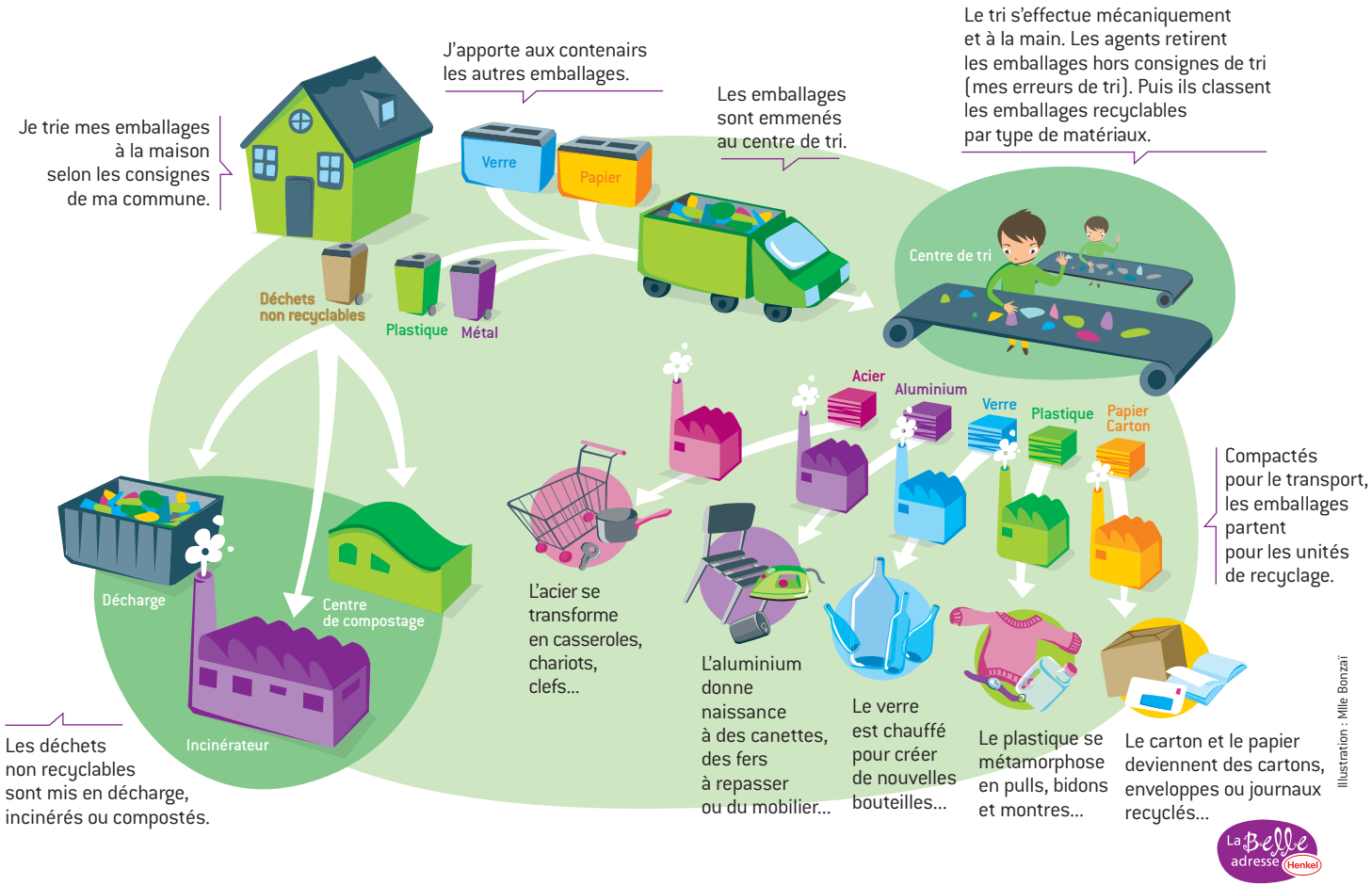
Le beau voyage des emballages